POSTERS TO REMEMBER

WWWG Productions Ltd. Singapore All Rights Reserved 2021

POSTERS TO REMEMBER

"Lord Forgive Us!
But, we do
need to make
some $$$$$"
- Seine

WWWG Productions Ltd. Singapore All Rights Reserved 2021

POSTER SALES?

We have rarely if ever done such a thing but, Mr. Charles (WWWG's Guru Accountant) has determined that with current books sales, we will need an additional fifty-five years to recoup what Emil owes us in advances and overages on his expense account on the Hobo Tours. So, Mr. Charles had the brilliant suggestion that we try to get Emil's few readers interested in Emil Posters and this edition was the collective creation of our Marketing Brain Trust & Mr. Charles. As such and given the fact that Emil is still in bondage (his term for the lockdown in Penang), he was not consulted on any of this unless he would try another break to freedom by attempting to row out into the shipping lanes much as they tried in Gilligan's Island.

Seine

"Ninety-nine Steps Closer to Heaven"

Out on the Road to a Hobo's Redemption

"It all started with... Once Upon A Time"

A Pilgrimage to the Wat of the Emerald Buddha

WWWG Productions Ltd. Singapore

Copyrighted 2021 With All Rights Reserved

"Sunday at the Wat"

Emil
Emil
Emil

"It all started with... Once Upon A Time"

A Pilgrimage to the Wat of the Emerald Buddha

WWWG Productions Ltd. Singapore

Copyrighted 2021 With All Rights Reserved

"Ninety-nine Steps Closer to Heaven"

Out on the Road to a Hobo's Redemption

"It all started with... Once Upon A Time"

A Pilgrimage to the Wat of the Emerald Buddha

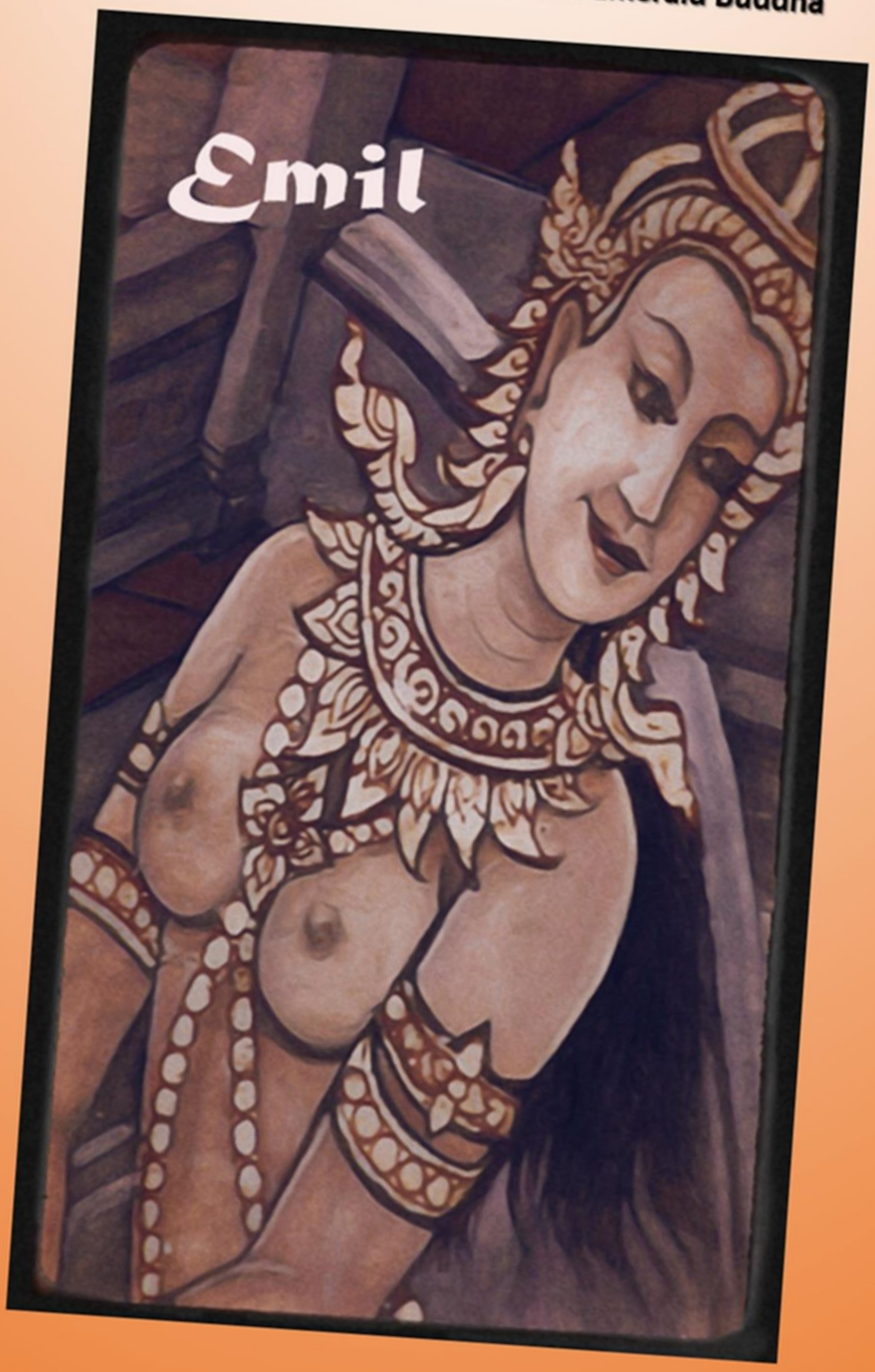

WWWG Productions Ltd. Singapore

Copyrighted 2021 With All Rights Reserved

Emil

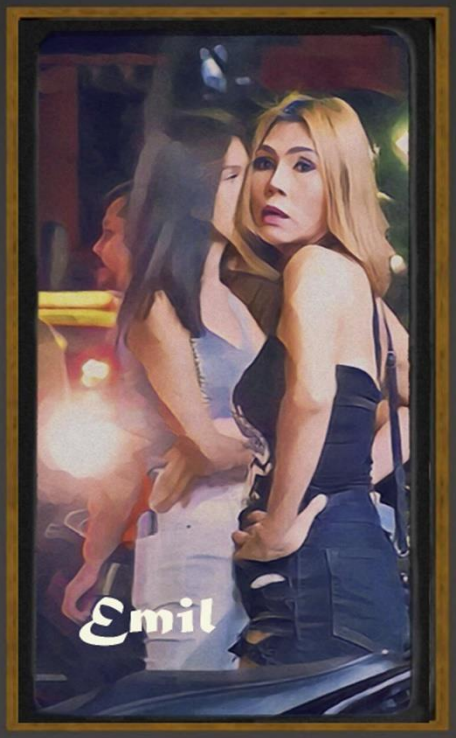
Emil

Emil

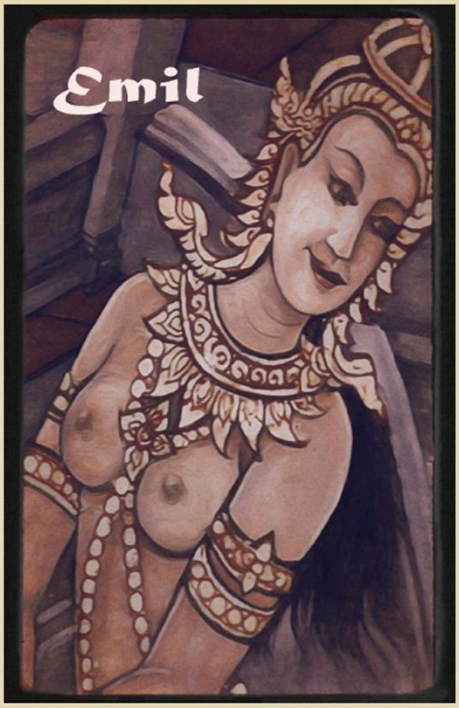
Emil

Emil

The Zeateppe Age of Emil

OTAGINENBUTJI TEMPLE

THE TEMPLE OF A THOUSAND FACES – Book 3

Emil

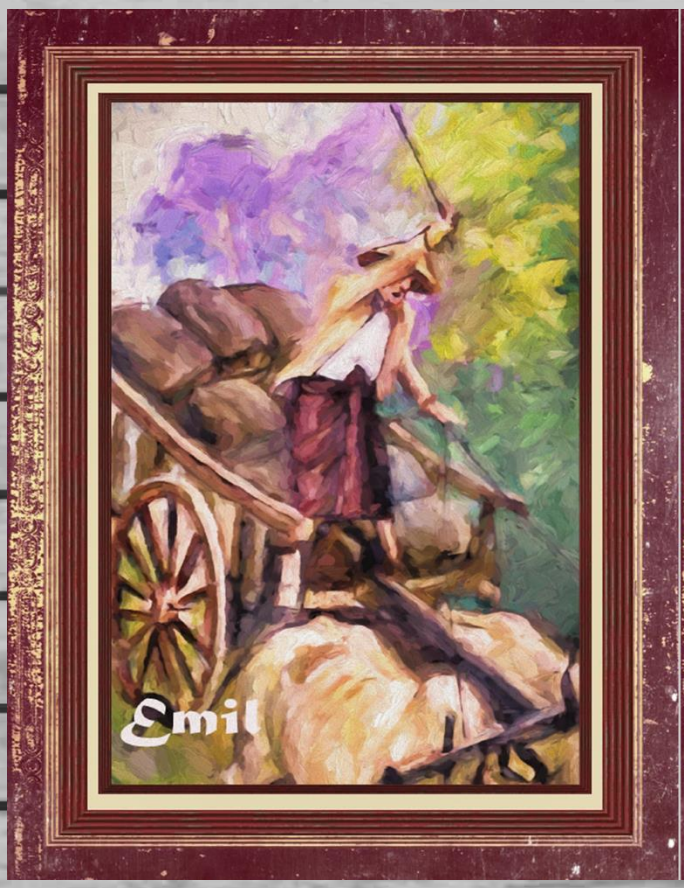
Emil

Emil

Emil

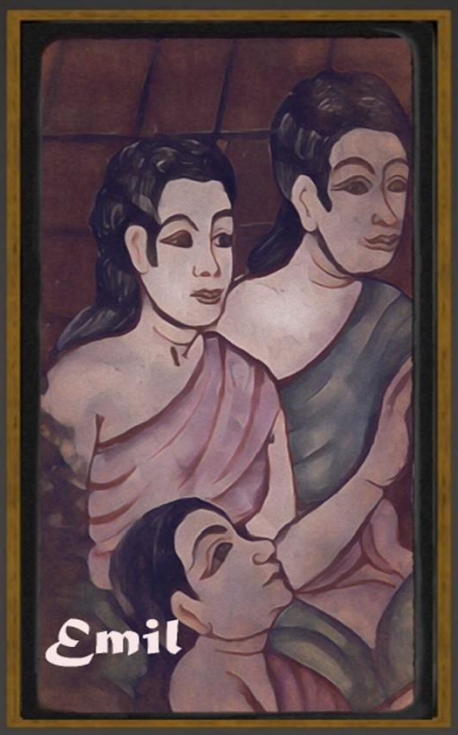
Emil

Emil

Hear the Distant Thunder

OTAGINENBUTJI TEMPLE

THE TEMPLE OF A THOUSAND FACES – Book 3

Emil

Hear the Distant Thunder

Emil

Emil

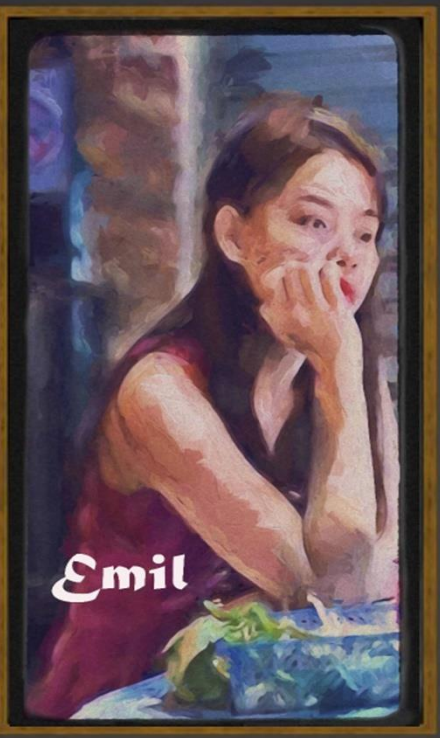
Emil

Emil

Emil

Emil

Emil

"It all started with... Once Upon A Time"

A Pilgrimage to the Wat of the Emerald Buddha

WWWG Productions Ltd. Singapore

Copyrighted 2021 With All Rights Reserved

Hear the Distant Thunder

"Doing it the Hard Way!"

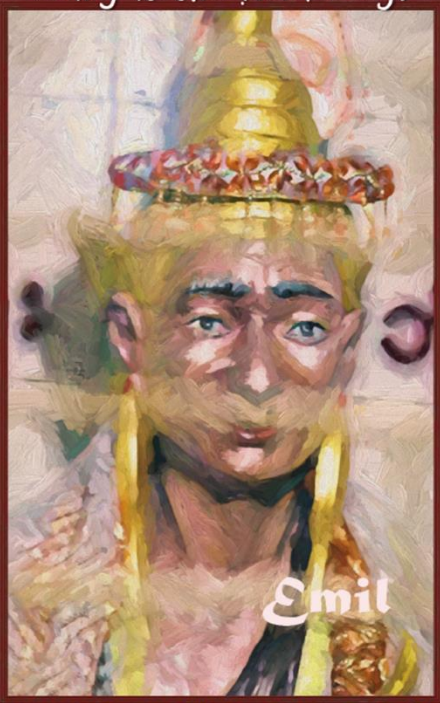

EMIL WEST SPRING CATALOG 2021

WWWG Productions Ltd. Singapore – Copyright 2021

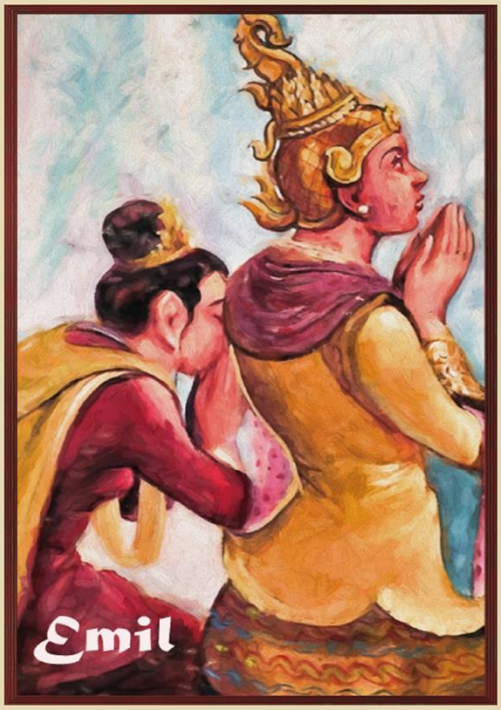

Hear the Distant Thunder

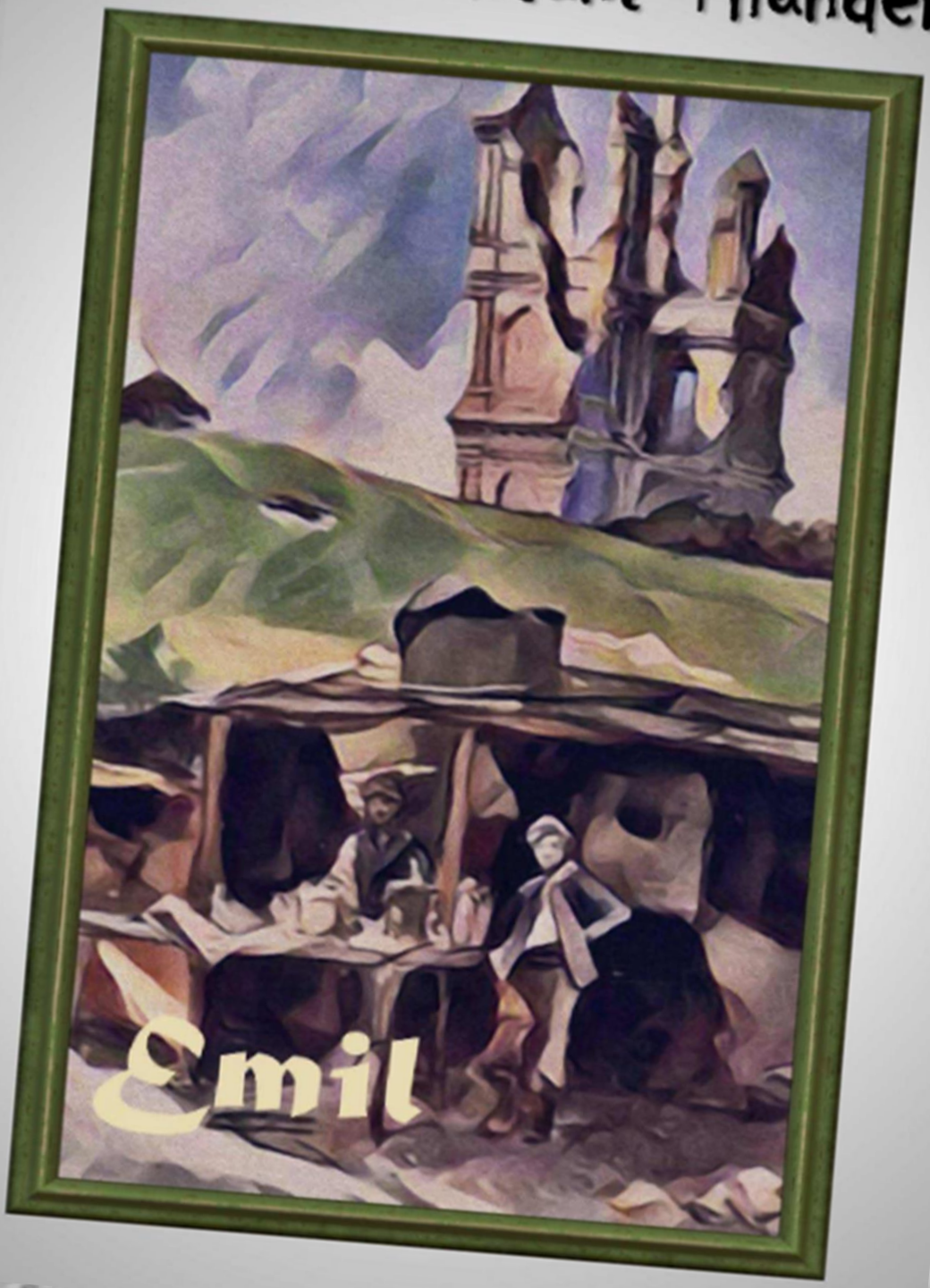

Emil

"It all started with... Once Upon A Time"

A Pilgrimage to the Wat of the Emerald Buddha

WWWG Productions Ltd. Singapore

Copyrighted 2021 With All Rights Reserved

"A Hundred Foot Steps Closer to Heaven"

Out on the Road to a Hobo's Redemption

"It all started with... Once Upon A Time"

A Pilgrimage to the Wat of the Emerald Buddha

WWWG Productions Ltd. Singapore

Copyrighted 2021 With All Rights Reserved

Emil
Emil
Emil

Emil

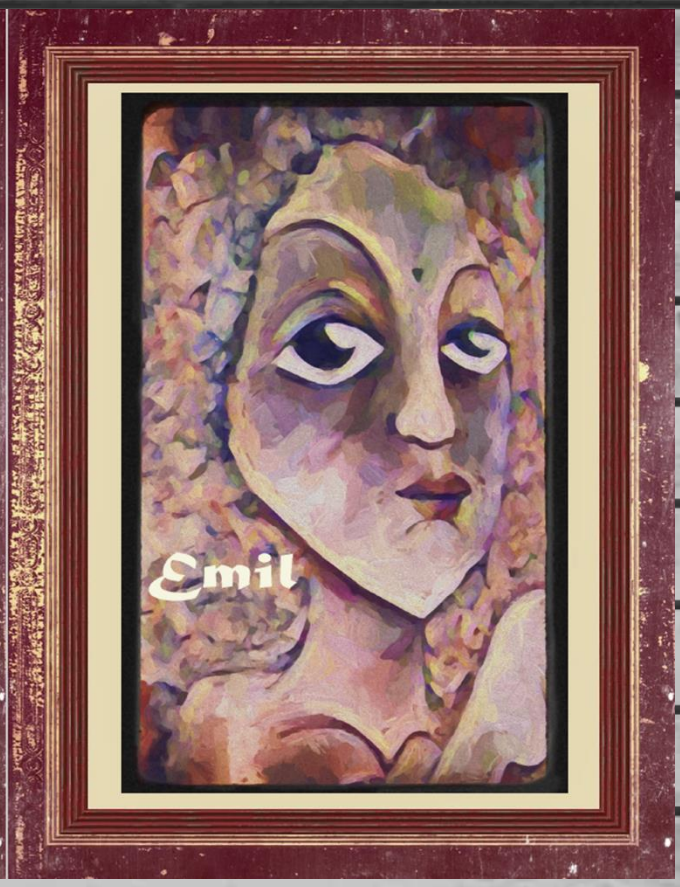
Emil

Emil

Thank You for Your Cooperation, Citizen XZ83495-9

Emil

WWWG Productions Ltd. Singapore
All Rights Reserved – First printing May 2020

Thank You for Your Cooperation, Citizen XZ83495-9

WWWG Productions Ltd. Singapore
All Rights Reserved – First printing May 2020

Emil

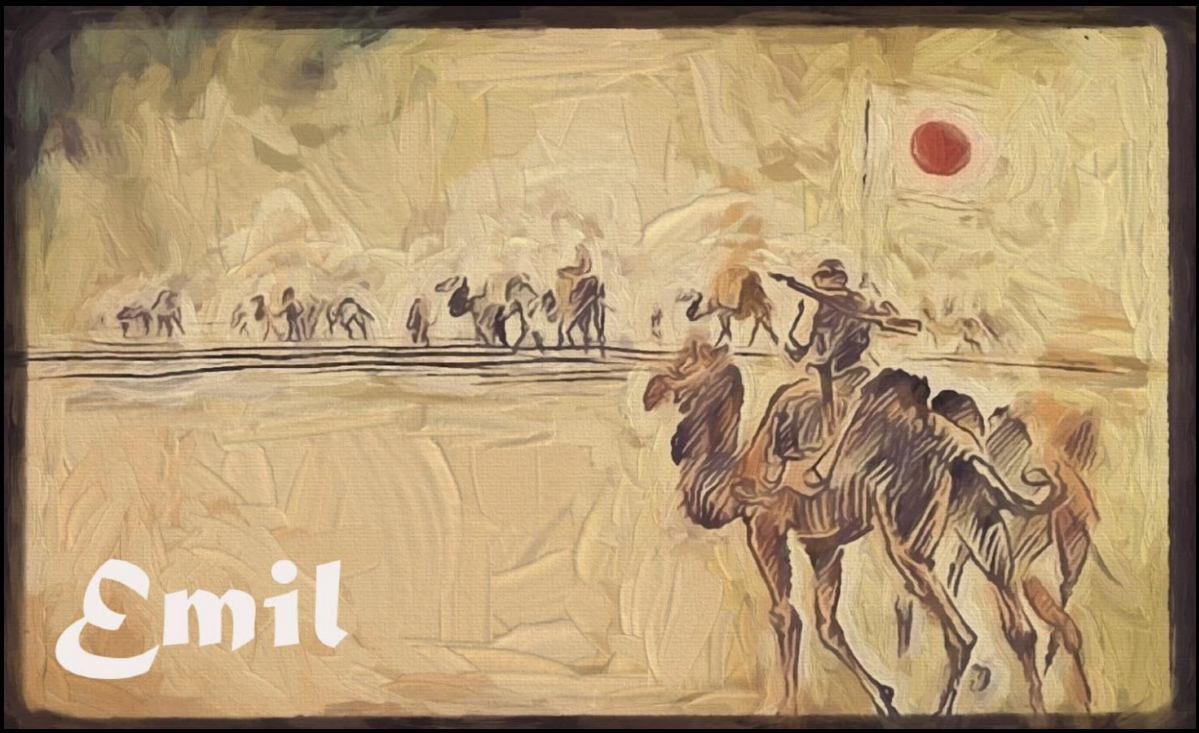
Emil

Emil

Emil

Emil

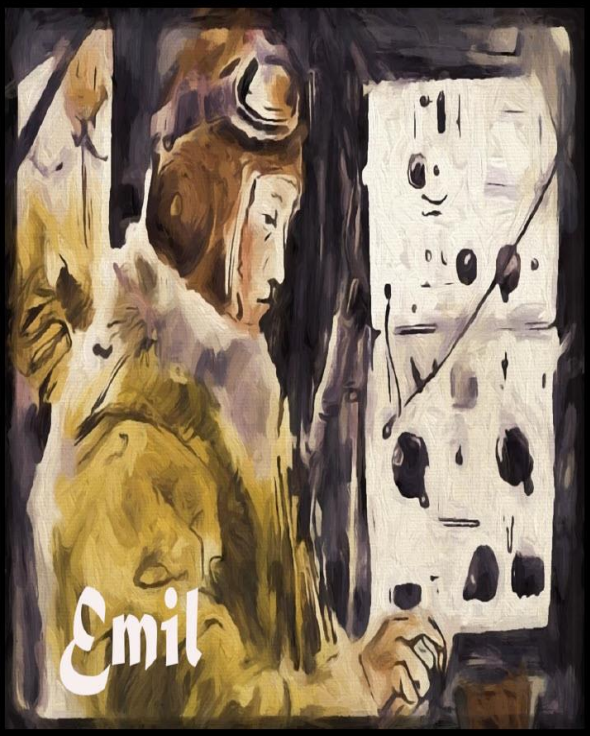
Emil

Emil

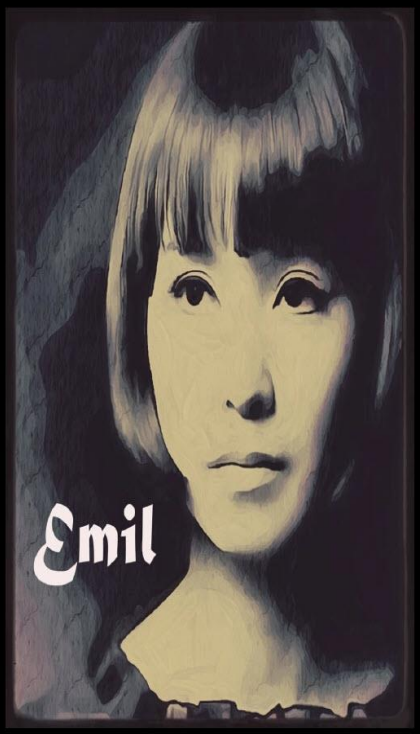
Emil

Emil

Emil

Emil

Emil

Emil

Emil

Emil

Emil

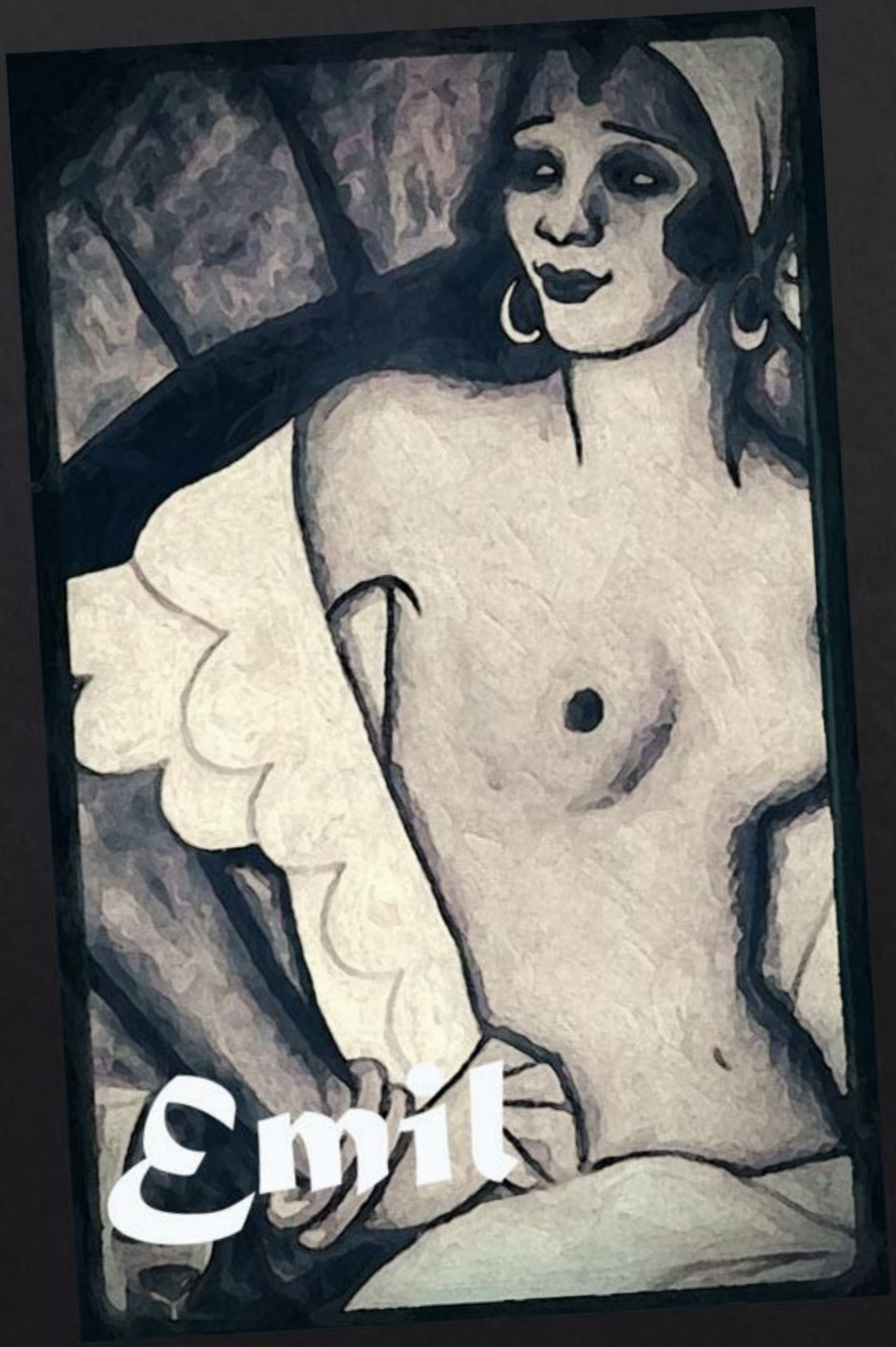
Emil

That old hat become her signature and she was wearing it proudly the night that Frank's wife showed up and recognized that hat as the one she had given him for Christmas and the fight was on...Frank smartly ducked out early, headed back to the docks and the safety of the Sea Horse...a faded, long boat built for rum running...

Emil

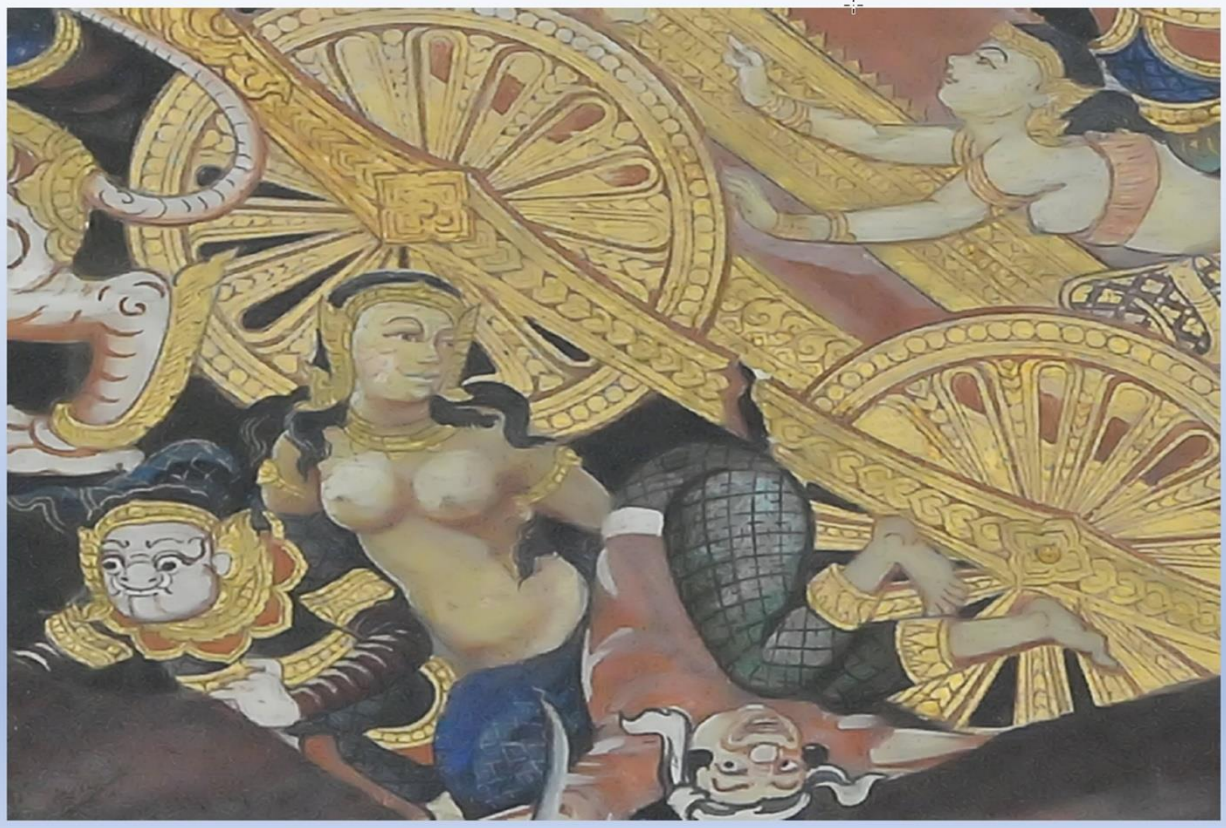

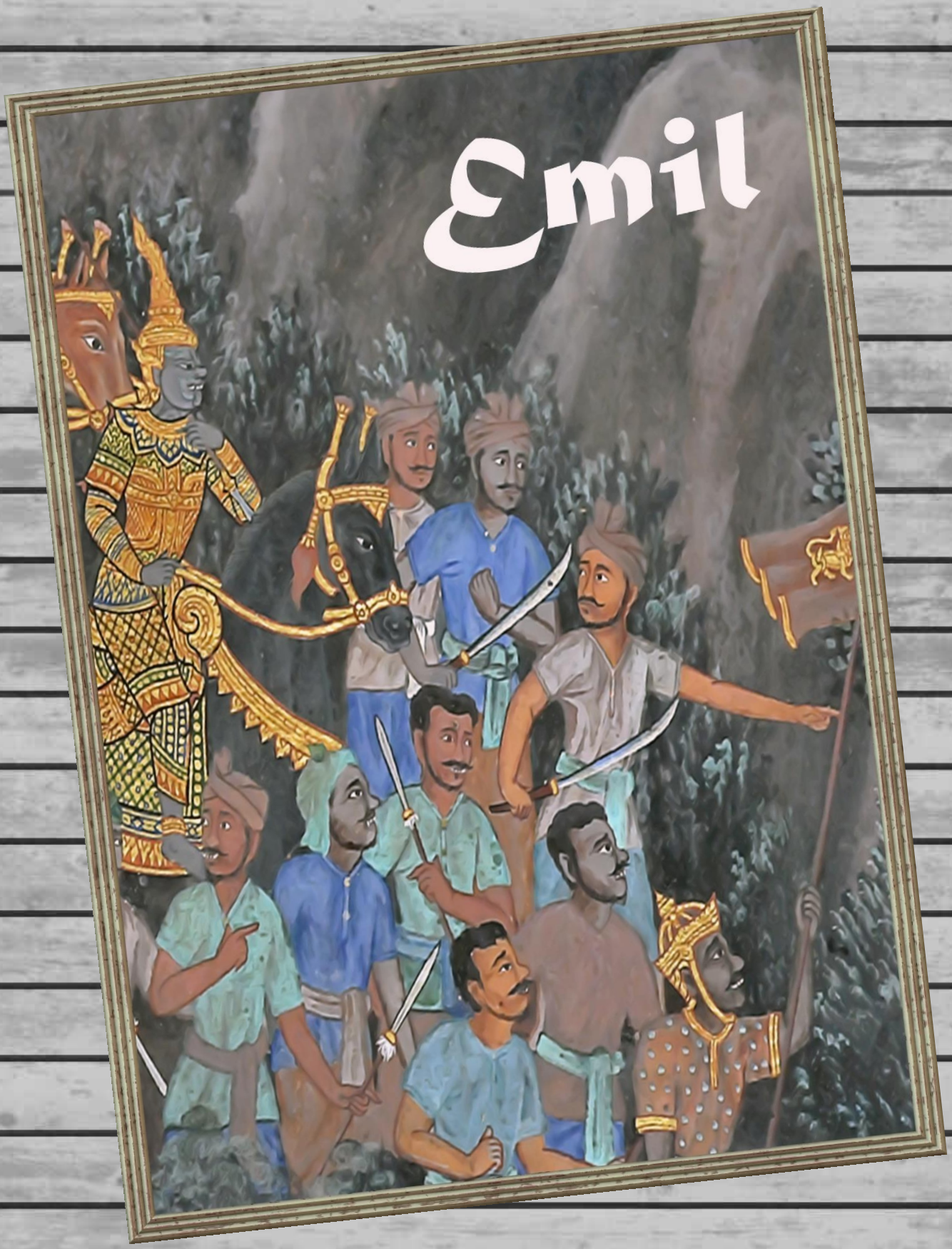
Emil

Emil

Emil

Emil

Emil

Emil

"It Comes and it Goes!"

WWWG Productions Ltd. Digital Svcs. Singapore
ALL Rights Reserved. First Pressing 04.2020 CE.

"It Comes and it Goes!"

WWWG Productions Ltd. Digital Svcs. Singapore
ALL Rights Reserved. First Pressing 04.2020 CE.

"It Comes and it Goes!"

WWWG Productions Ltd. Digital Svcs. Singapore
ALL Rights Reserved. First Pressing 04.2020 CE.

"It Comes and it Goes!"

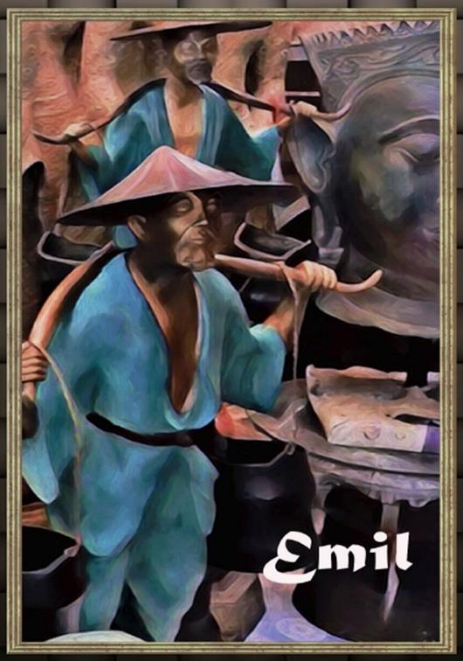

WWWG Productions Ltd. Digital Svcs. Singapore
ALL Rights Reserved. First Pressing 04.2020 CE.

"It Comes and it Goes!"

WWWG Productions Ltd. Digital Svcs. Singapore
ALL Rights Reserved. First Pressing 04.2020 CE.

"It Comes and it Goes!"

WWWG Productions Ltd. Digital Svcs. Singapore
ALL Rights Reserved. First Pressing 04.2020 CE.

Emil
Ice
Cocon

Emil

"It Comes and it Goes!"

WWWG Productions Ltd. Digital Svcs. Singapore
ALL Rights Reserved. First Pressing 04.2020 CE.

"It Comes and it Goes!"

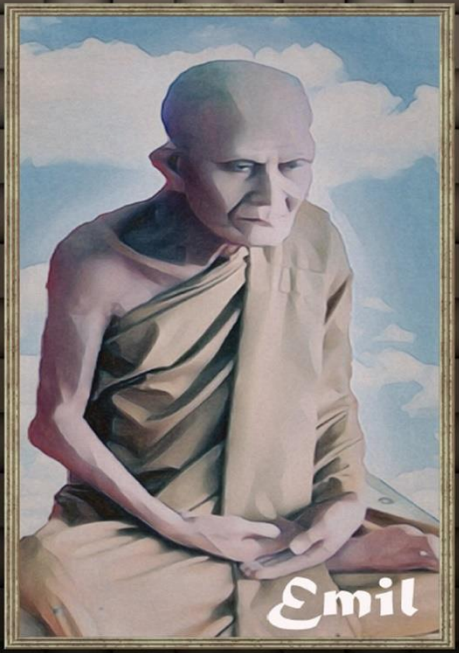

WWWG Productions Ltd. Digital Svcs. Singapore
ALL Rights Reserved. First Pressing 04.2020 CE.

"It Comes and it Goes!"

WWWG Productions Ltd. Digital Svcs. Singapore
ALL Rights Reserved. First Pressing 04.2020 CE.

"It Comes and it Goes!"

WWWG Productions Ltd. Digital Svcs. Singapore
ALL Rights Reserved. First Pressing 04.2020 CE.

"It Comes and it Goes!"

WWWG Productions Ltd. Digital Svcs. Singapore
ALL Rights Reserved. First Pressing 04.2020 CE.

Emil

Emil

Emil

Emil

Emil

Emil

Emil

Emil

Emil

Emil

Emil

Emil

Emil

WANTED
Emil
CRIMES AGAINST HUMANITY
G. Singh - Harvester Commander

Emil

Emil

Emil

Emil

Emil

Emil

Emil

Emil

Emil

Emil

Emil

Emil

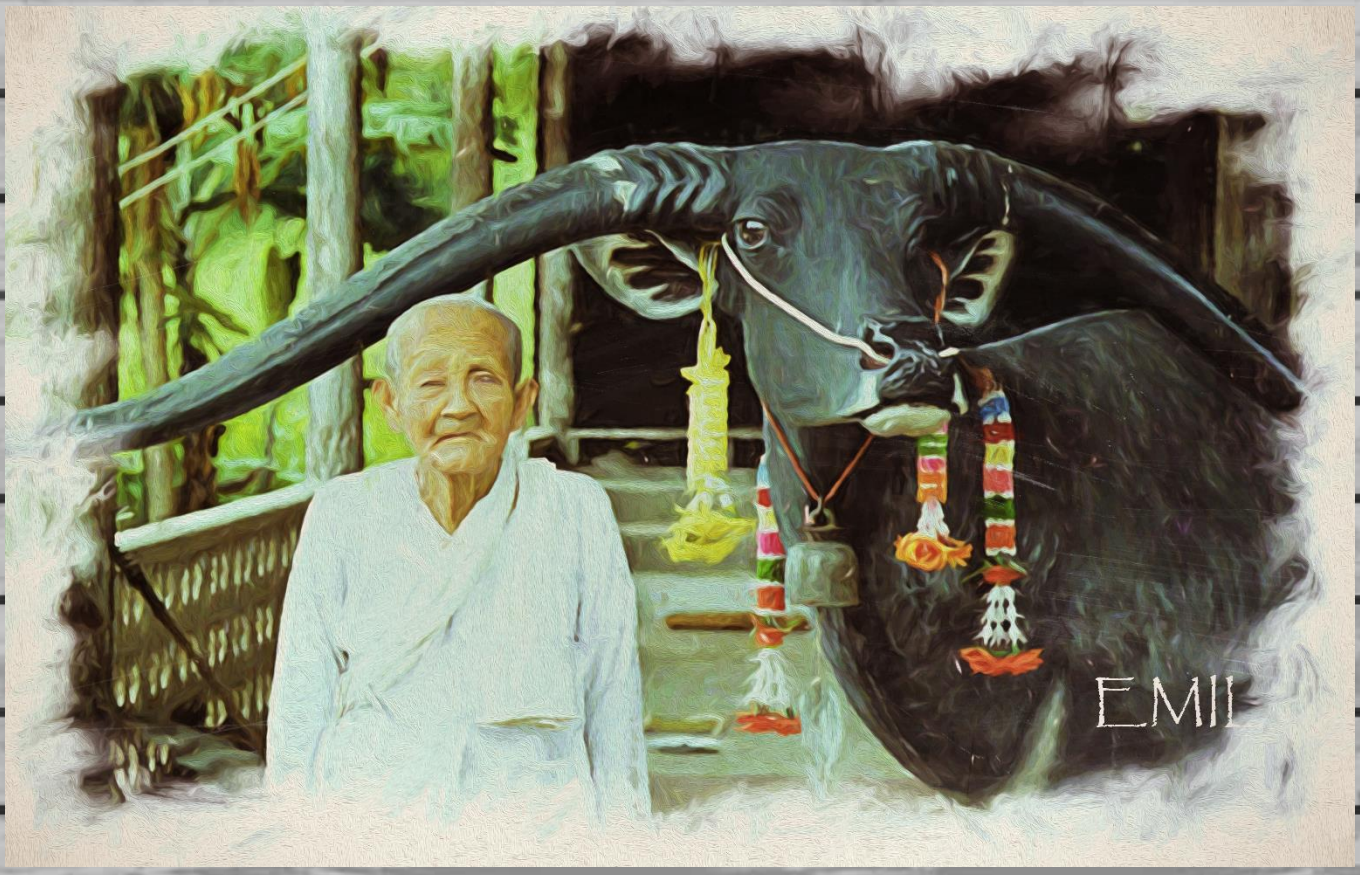
EMII

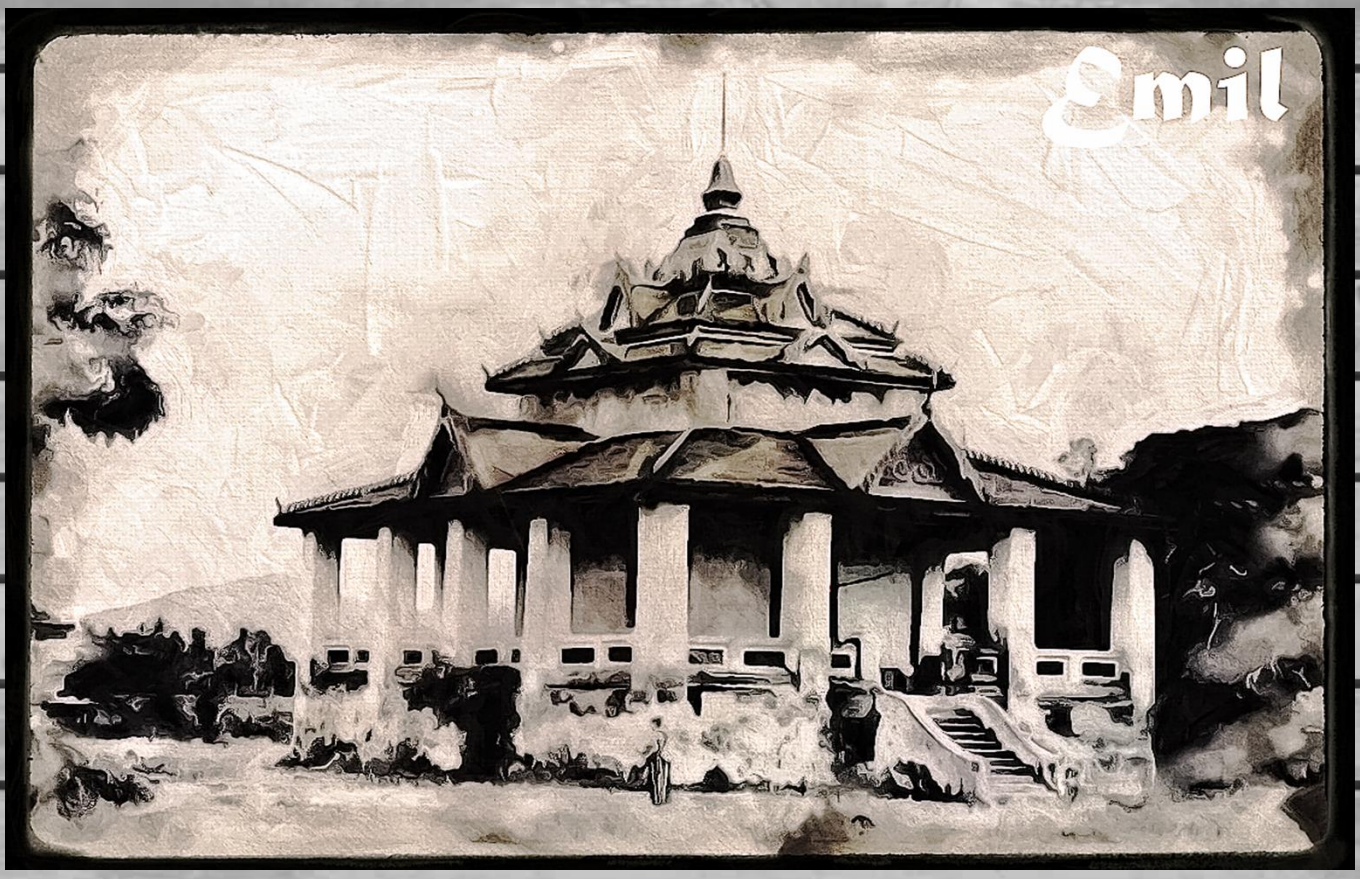
Emil

Emil

Emil

Emil

Emil

Emil

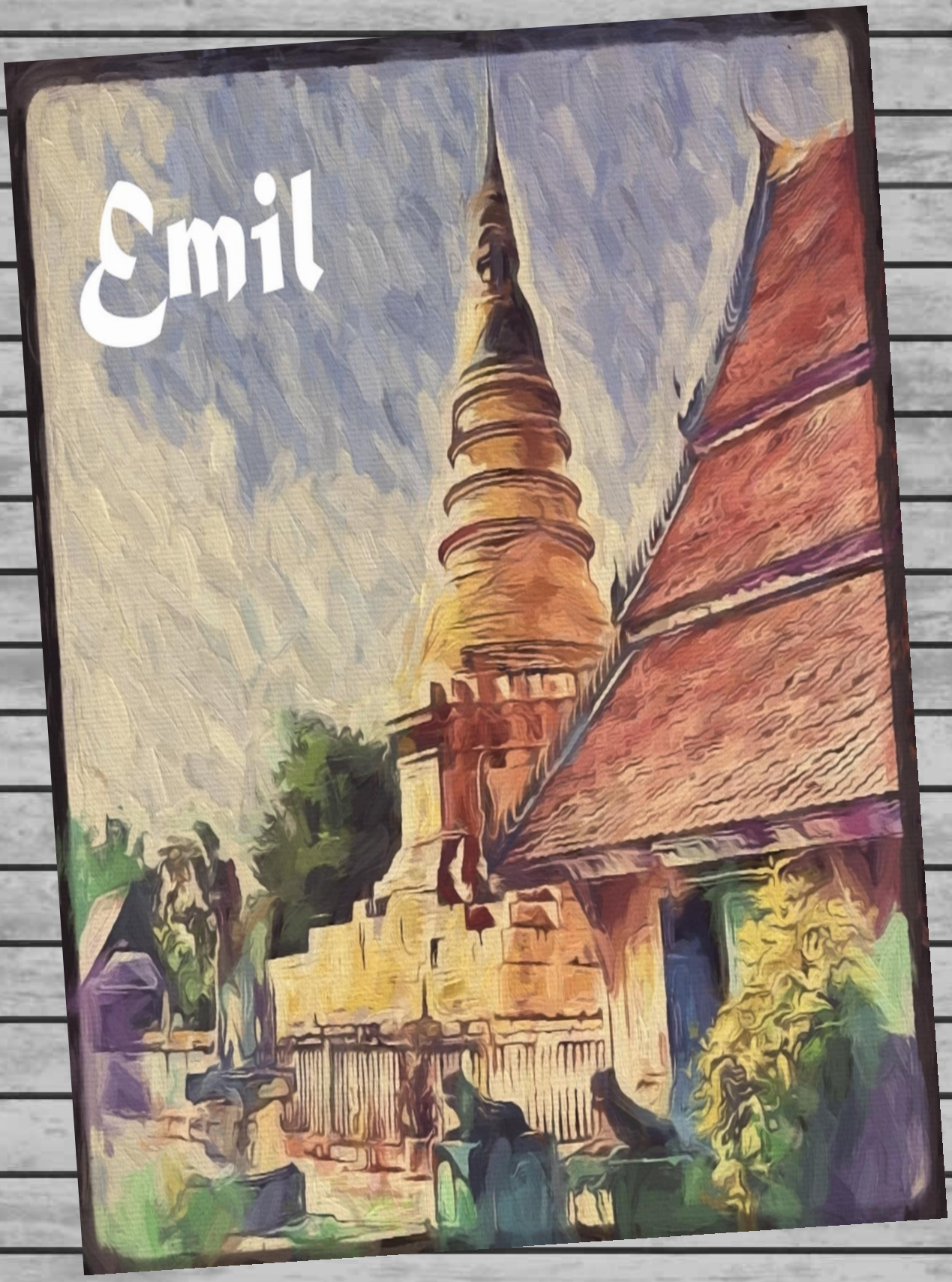
Emil

Emil

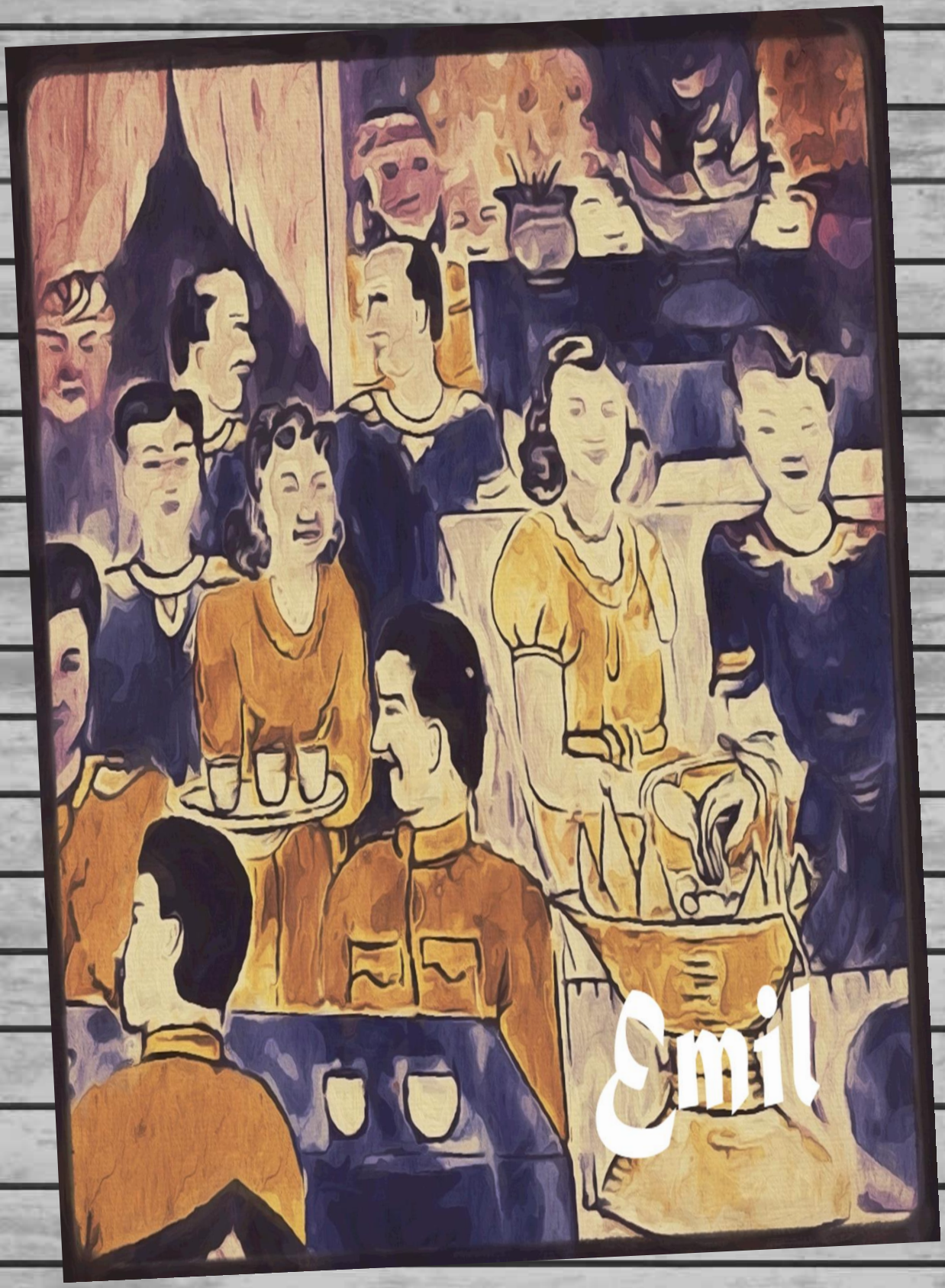
Emil

Emil

Emil
240

Emil

Emil

Emil

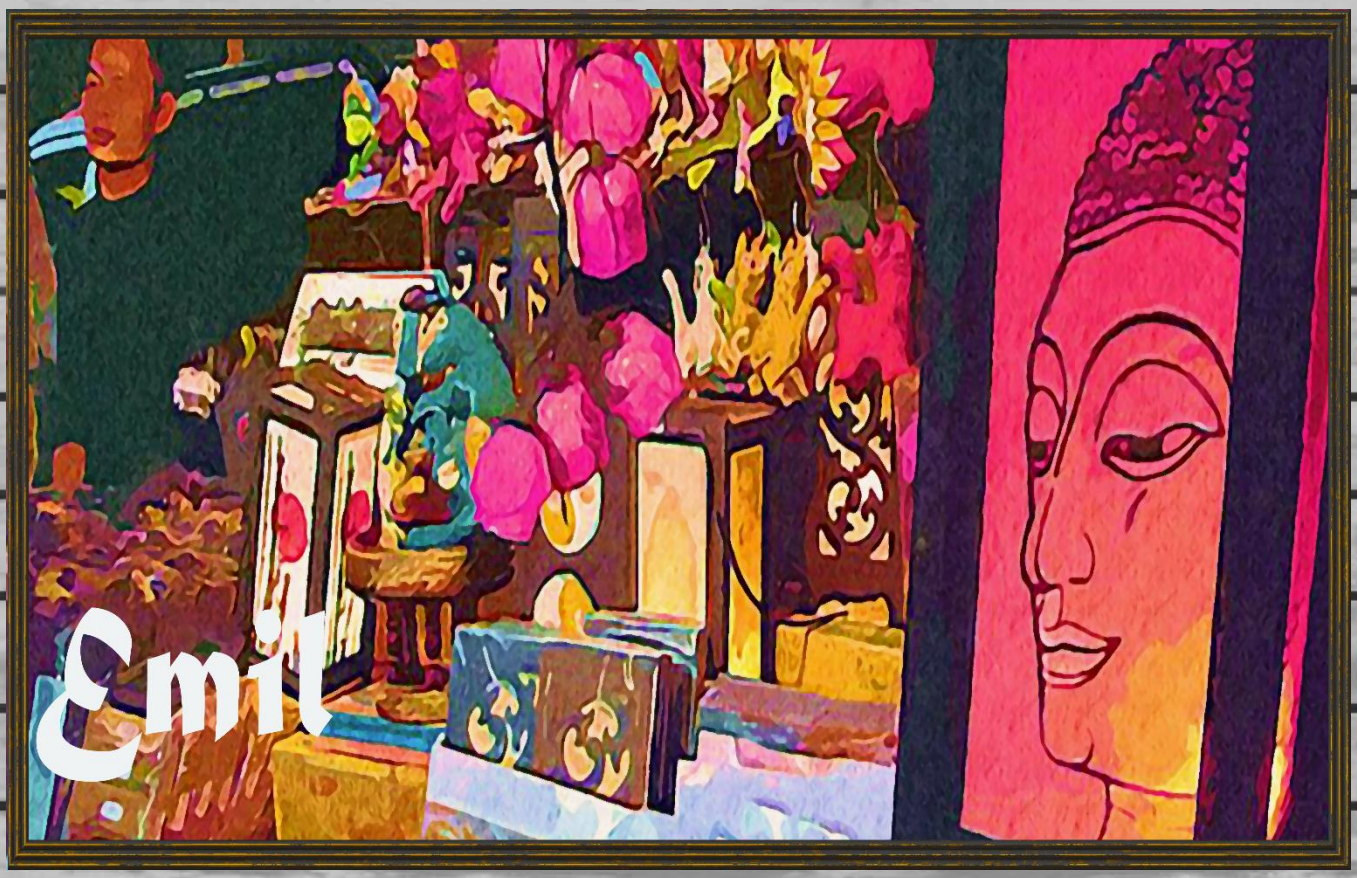
Emil

Coca-Cola
Emil

Remember, science without understanding is of little use; indeed, understanding is superior to science, and those devoid of understanding perish as did the persons who revivified the tiger.

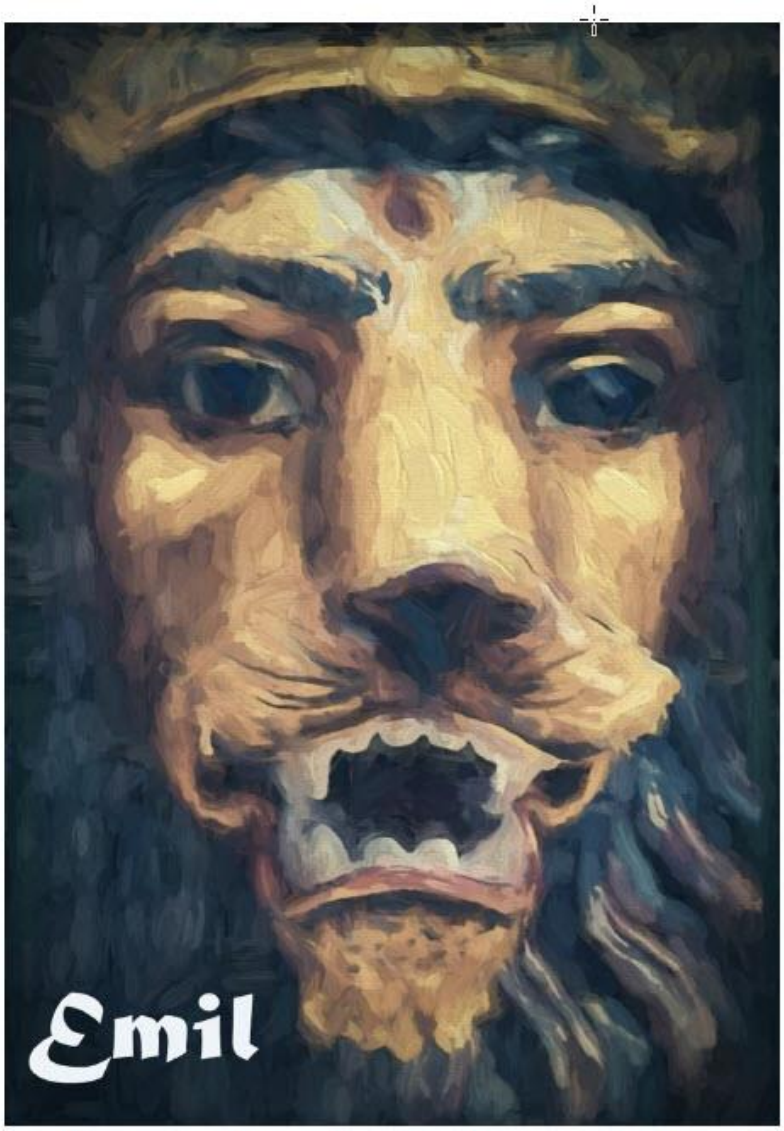

It was his normal practice to choose every morning some tough food for reflection, and to chew the cud of it in his mind at times when, without such employment, his wits would have gone wool-gathering a lifetime ago...

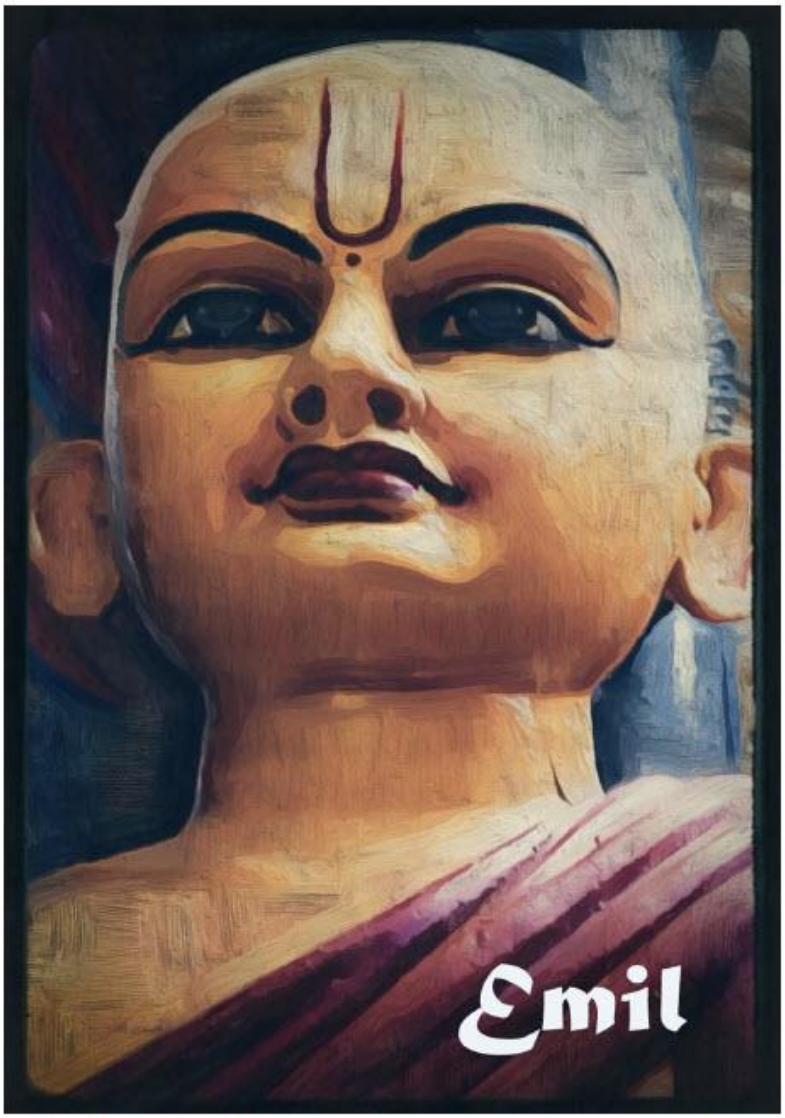

Barely was he but a mere score of years old, and he had been strictly brought up by serious parents. He therefore resigned himself entirely to the siren for whom he would so willingly forgot the world, and he wondered as to his good fortune...being fate...

LOOKING OUT OF MY WINDOW

LOOKING OUT OF MY WINDOW

Emil

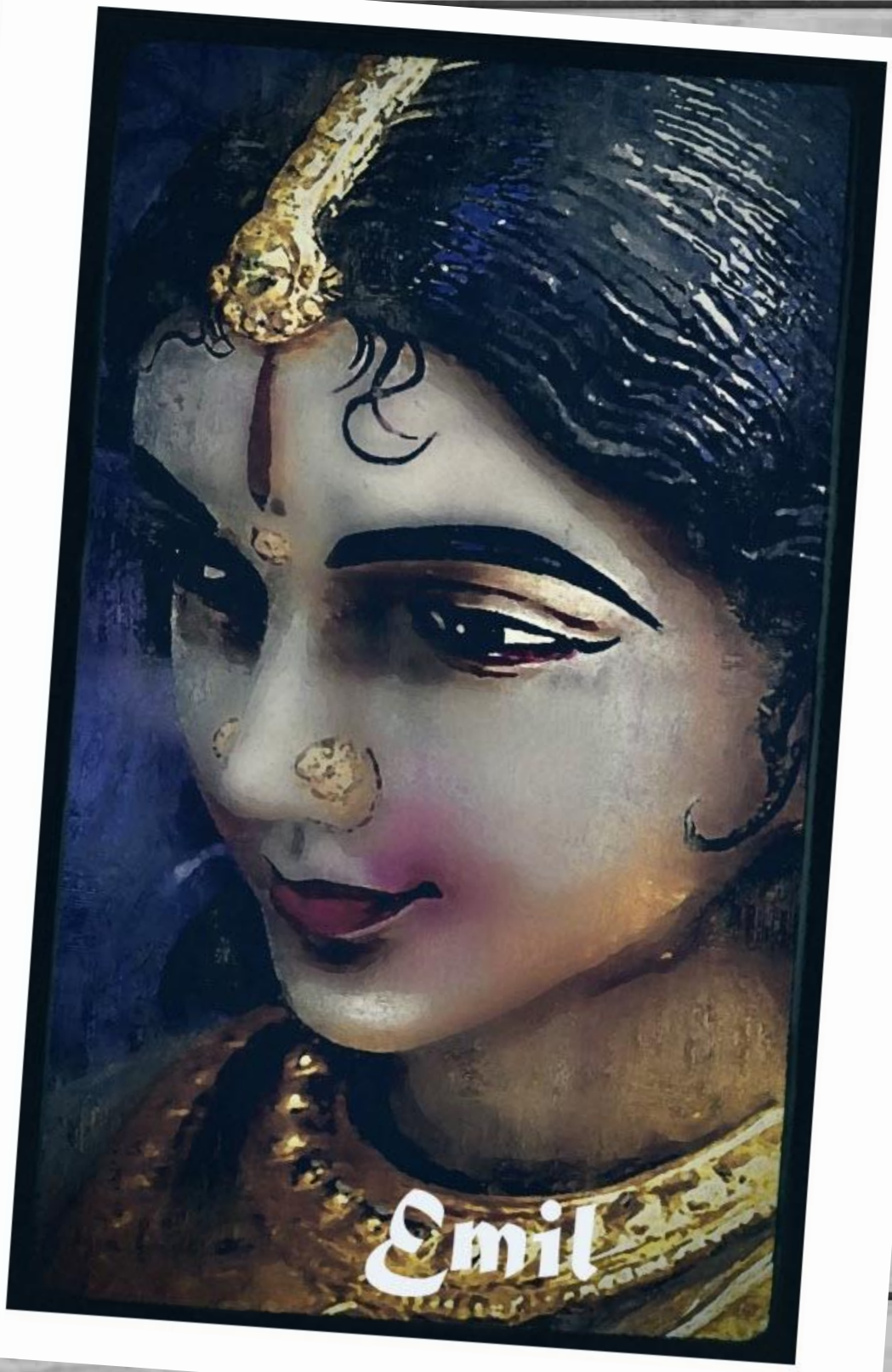
Emil

Emil

ONE WAY
ATM
PHONE CARD
Emil

Emil
Emil
Emil

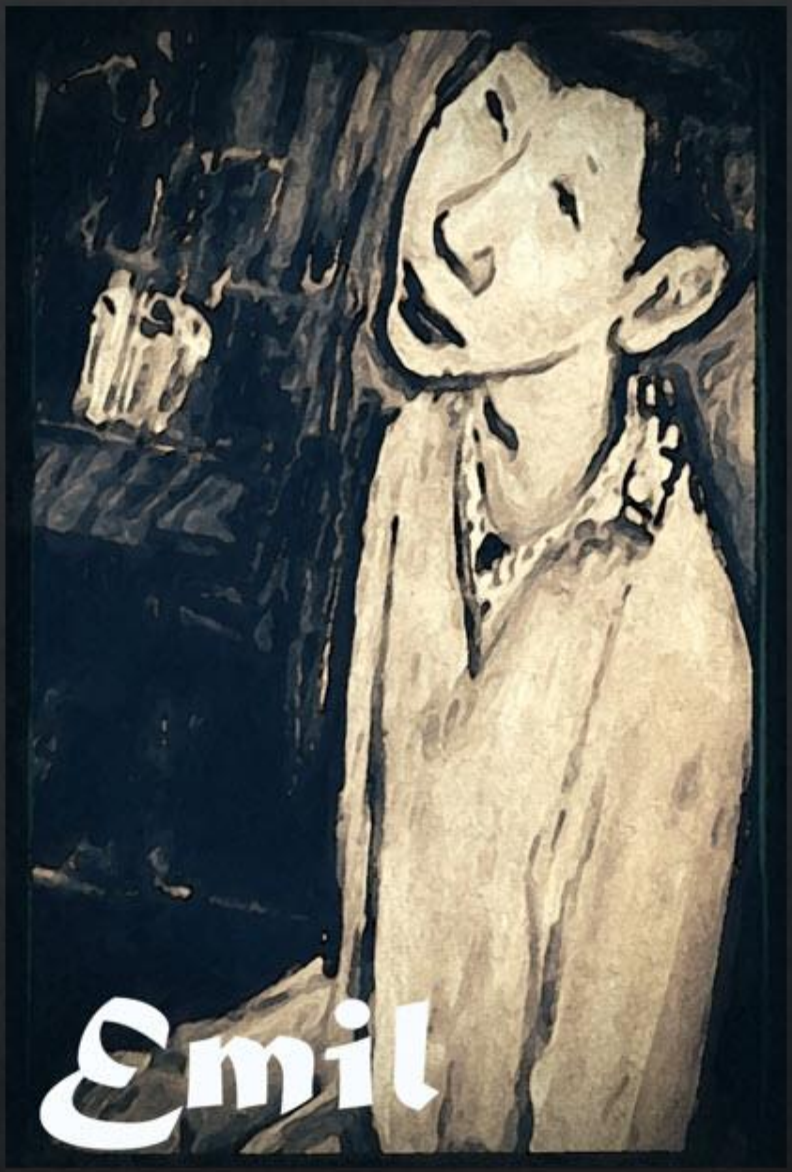

I always liked the kid, Juan, he was the shoe shine boy at Carlos. He was a good kid, always with a smile and he truly was a master of the shine...he could take the most worn leather and make it look store new...
Only later did I learn that his real name was Juanita and that he was a girl...Wo! Sure did fool me!

Emil

Finally, the Night of the Dead was upon us and Voodoo Queen...Mamma Saza had us all spooked with her stories from her home in Haiti...zombies, walking dead and local thugs chopping heads off those who refused to pay the bounty...passage...think, I will stay in tonight...just to make sure!

DAY TRIP TO SINGAPORE...

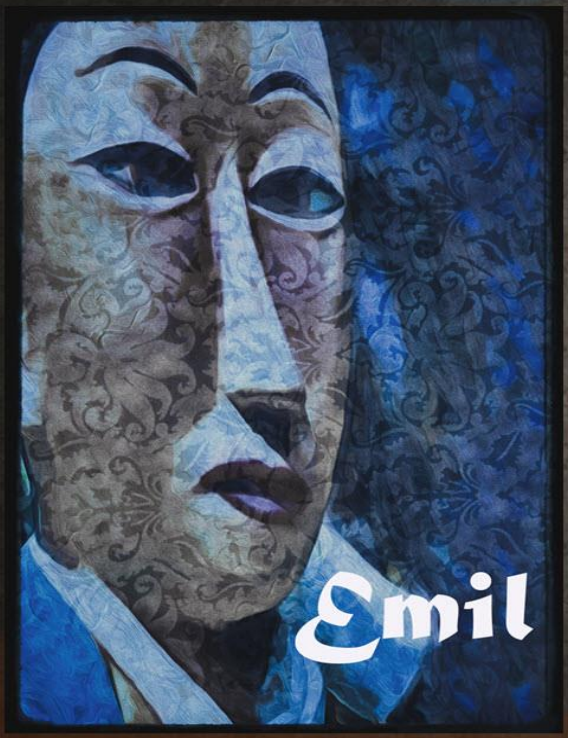

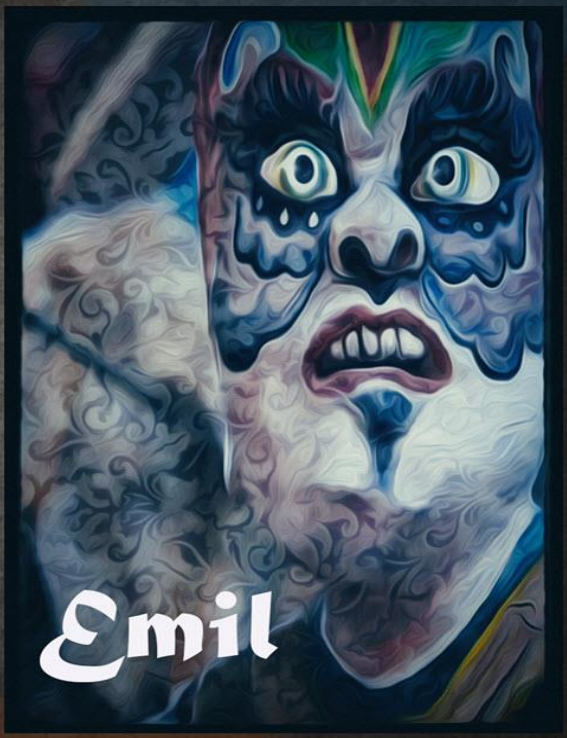

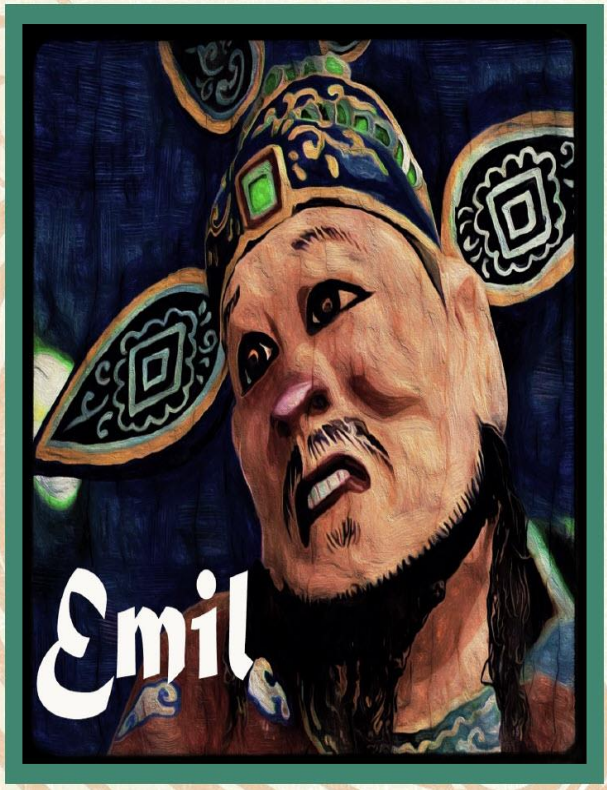

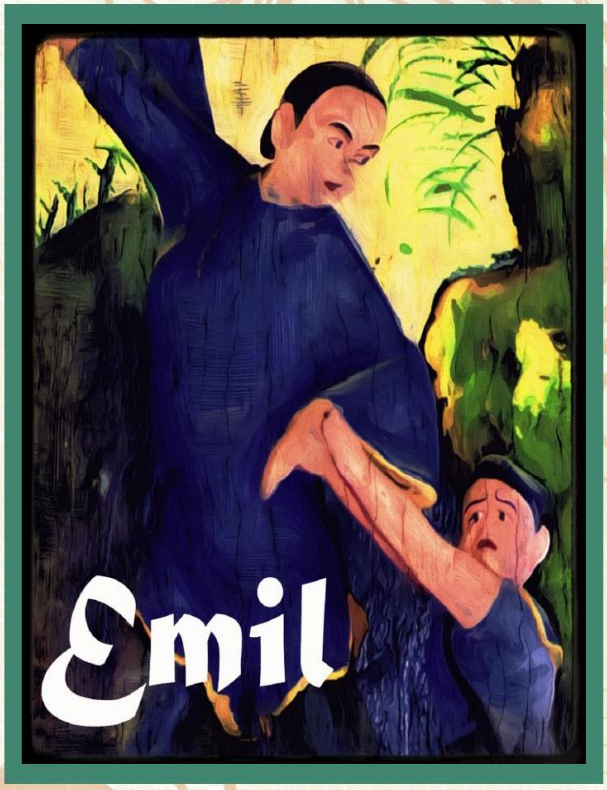

Emil

Emil

Emil
여의도환승센터
여의도역
청암동
원효로
숙대입구역
남대문시장
262
종로2~6가
제기동역
사가정
앙원역입
중랑차고

Emil

Emil

Emil

Emil

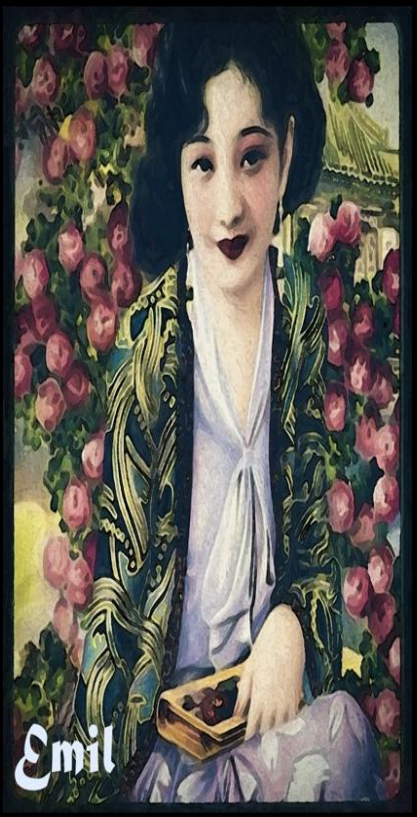
Emil

Emil

Emil